Bsp. 2 ♩ = 115

Friends and Enemies
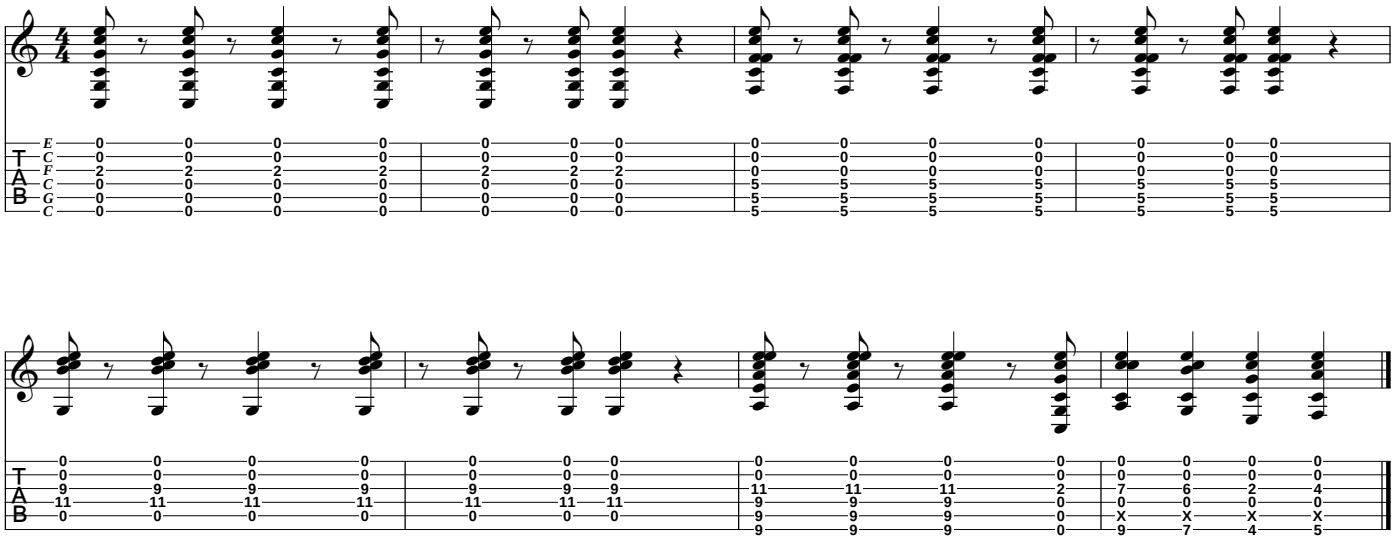
C4-tuning, low to high:
C-G-C-F-C-E