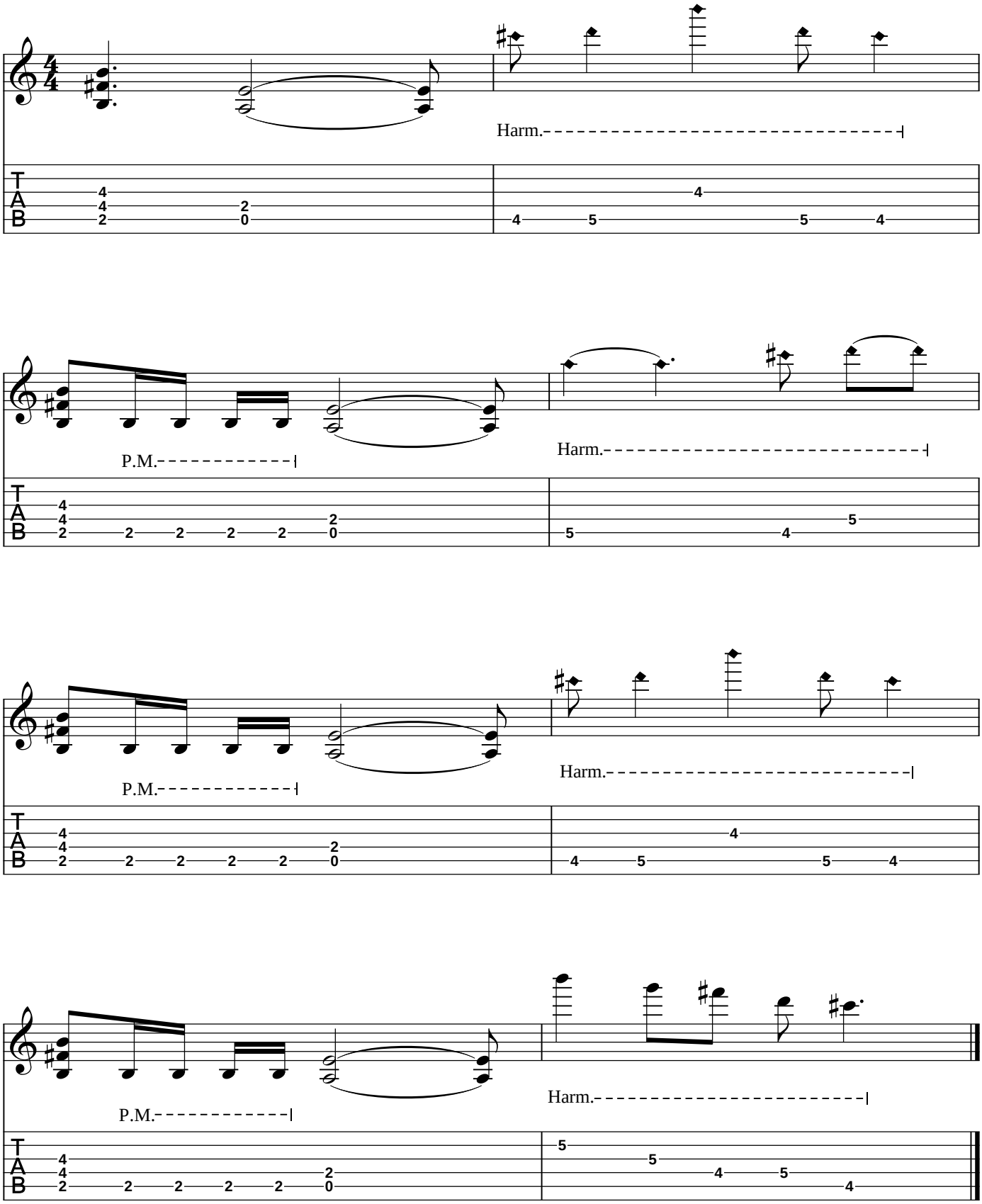Bsp. 6 ♩ = 95 **Kindergarten**