**Bsp. 5** ♩ = 84 **Wake Up**

Dropped-D-tuning, low to high:
D - A - D - G - B - E
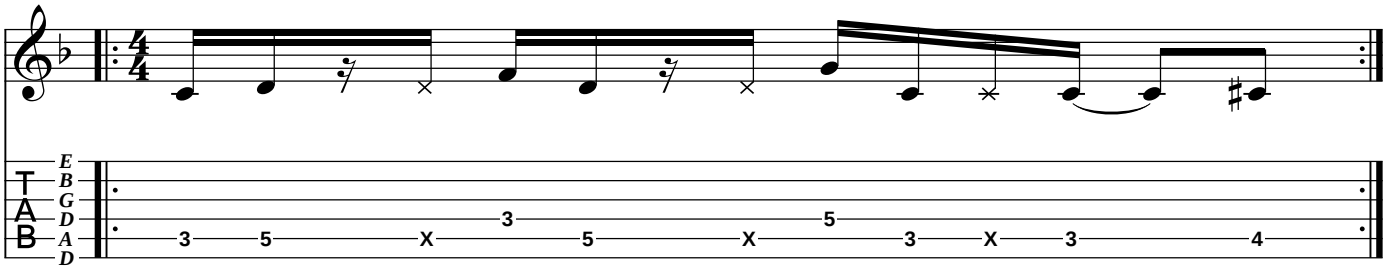
**Play 4 times**